"MISSA BREVIS"
Kyrie-Christe-Kyrie
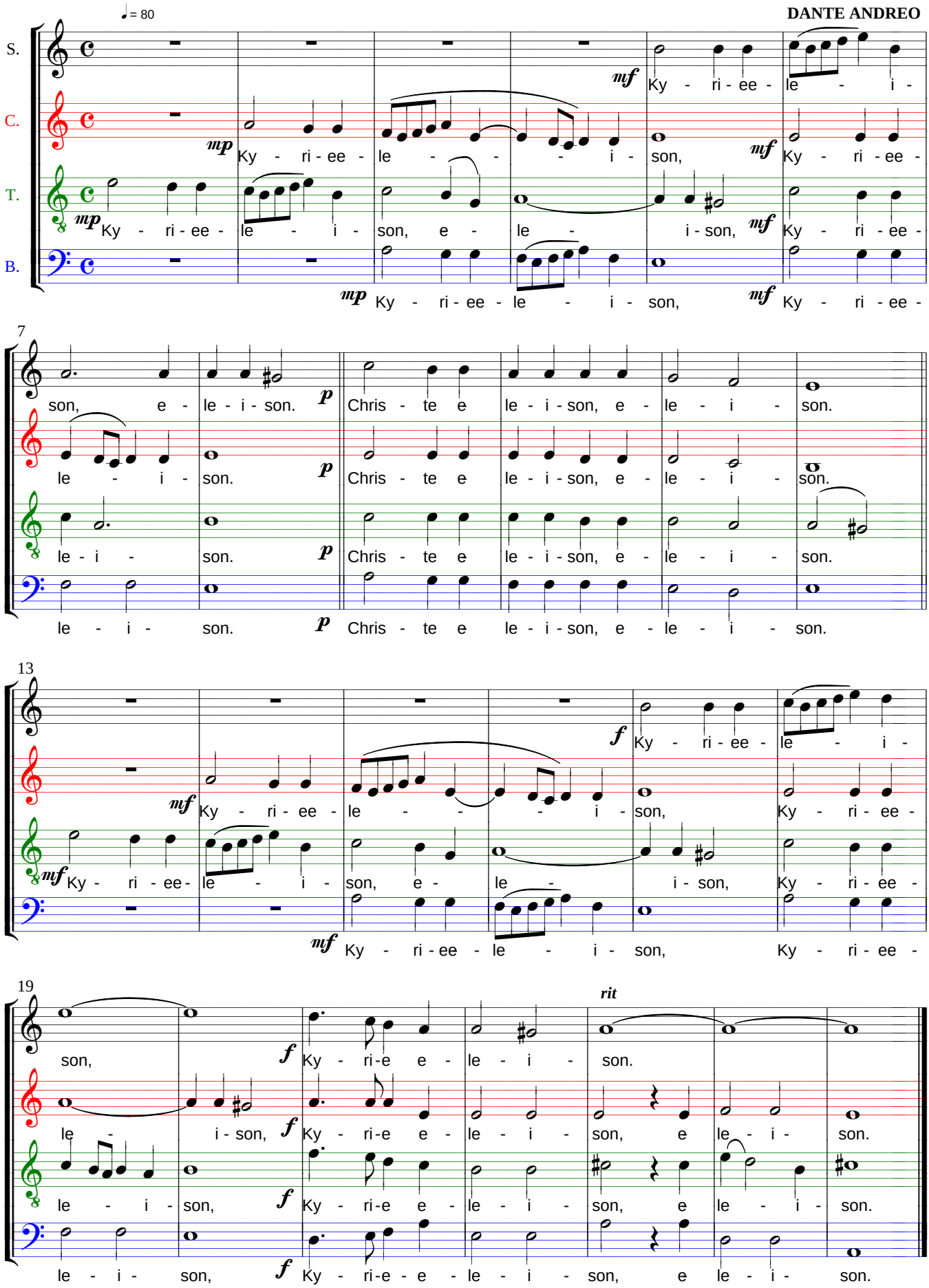
DANTE ANDREO